

# Rocket Telemetry



## Archived Project

This is an old project, and probably no one currently at Omega Verksted knows anything more about it than what is provided on this page. You can try to recreate it if you want, but the documentation is provided as-is and it may be outdated.

Rocket Telemetry is a project being undertaken at Omega Verksted as a part of the development of the rocket E-1J for NTNU Space and Rocketry.

## Master circuit board

The master circuit board will hold an Atmel AVR Mega128 as the main processor for the rocket. This will be in charge of all the other electrical components located in the rocket, critical timing, and the selection of when certain tasks are to be performed. Also, there is an Atmel DataFlash(c) which will function as the rockets main memory. As this is easy to interface through SPI, small current consumption and is physically small this was easily chosen over other storage solutions.

## Developers

- Oybo
- Dewald

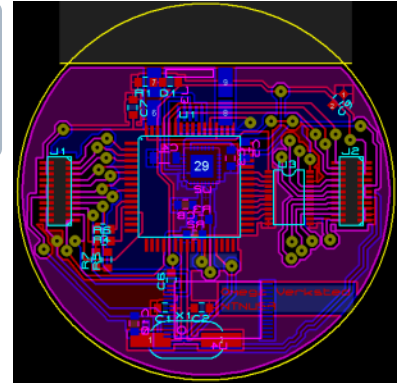

The layout for the master circuit board

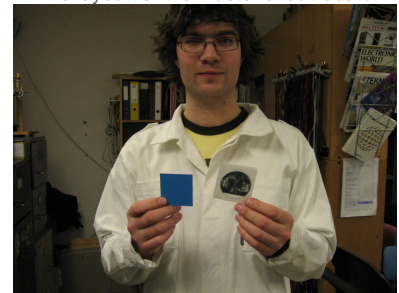

Dewald ready to make the master circuit board